

ABC Company☐

Fax

To: Doug Crews**From:** Oswaldo Cortes**Fax:** 866-843-1741**Pages:** 2**Phone:** 972-492-4428**Date:** 7/8/2005**Re:** Quote**CC:**☐ **Urgent**☒ **For Review**☐ **Please Comment**☐ **Please Reply**☐ **Please Recycle**

● Comments:

Hi Doug,

Please let me know when you get the quote.

Thank you,

Oswaldo

| | | | | | | |
|--|-----|--|-------------|--|---|------|
| <h1 style="margin: 0;">SIEMENS</h1> <p style="margin: 0; font-size: small;">Siemens Energy & Automation - Process Solutions Division</p> <h2 style="margin: 0;">Order Entry Data</h2> <p style="margin: 0;">Fax: (972) 522-4503</p> <p style="margin: 0;">Email: pibusales@sea.siemens.com</p> <p style="margin: 0; font-weight: bold;">4/19/2005</p> | | Submitted by: Emily Barnacle Rep #: 071 Firm Name: Jasper Engineering | | Total Number of Pages: 1 | | |
| Billing Name/ Addr: Jasper Engineering 3800 5 th Ave West Suite #1 Hibbing, MN 55746 | | Shipping Name/Addr: Cargill Incorporated WPWarehouse 18049 County Road 8E Wahpeton, ND 58075 Federal Tax ID (Required If Shipping Ground): | | [Ref Po: 0021783] End User Addr: [Same as: <input checked="" type="checkbox"/> Shipping <input type="checkbox"/> OEM <input type="checkbox"/> Reseller] | | |
| | | | | | | |
| Order Origin Addr: [Same as: <input checked="" type="checkbox"/> Billing <input type="checkbox"/> Shipping <input type="checkbox"/> End User] | | End User Addr: [Same as: <input checked="" type="checkbox"/> Shipping <input type="checkbox"/> OEM <input type="checkbox"/> Reseller] | | | | |
| Billing Contact: Accounting Phone: 952-938-6504 Fax: 952-935-7772 | | Shipping Contact: Receiving Phone: 402-533-5227 Fax: 952-249-4223 | | | | |
| Ordered by: Alan Meyerott Phone: 402-533-4227 Fax: 952-249-4223 Email: | | Acknowledgement Method <input type="checkbox"/> None <input checked="" type="checkbox"/> Fax <input type="checkbox"/> Shipping Address <input checked="" type="checkbox"/> Billing Address | | Customer Purchase Order No: 04540766 Requested on site delivery: Date 5/3/05 | | |
| SPIF Information 0% | | Proposal/Estimate #: | | Rep. Reference #: | | |
| <input type="checkbox"/> Engineering % <input type="checkbox"/> Sales Influence % <input type="checkbox"/> Order Origin % <input type="checkbox"/> End Customer % | | Select Terms: <input checked="" type="checkbox"/> Net 30 <input type="checkbox"/> Credit Card <input type="checkbox"/> CIA <input type="checkbox"/> Trial (Data sheet reqd) <input type="checkbox"/> Demo <input type="checkbox"/> Special | | Ship Via: UPS# E40-E64 PPD/ADD <input type="checkbox"/> COLLECT <input checked="" type="checkbox"/> Acct No. | | |
| CREDIT CARD ORDERS ONLY (Repeat Account # back to the customer) | | | | | | |
| Select Credit Card <input type="checkbox"/> Visa <input type="checkbox"/> Master Card <input type="checkbox"/> American Express | | Cardholder Name: Cardholder Account #: | | Card Expiration Date: Credit Card 800 #: Fax #: | | |
| No | Qty | P/N | List Price | Net Price | Extended Price <small>(Qty * Price * Disc)</small> | Disc |
| | | Description | | | | |
| 1 | 1 | 7ML1145-1BE30 CLS060 W/ 5M CABLE | \$1,576.40 | \$1,292.65 | \$1,292.65 | 18% |
| 2 | | | | \$0.00 | \$0.00 | % |
| 3 | 0 | | | \$0.00 | \$0.00 | 0% |
| 4 | 0 | | | \$0.00 | \$0.00 | 0% |
| 5 | 0 | | | \$0.00 | \$0.00 | 0% |
| ATTACH FORMAL PURCHASE ORDER IF RECEIVED (Original or Facsimile) DOUBLE CHECK THAT ALL LINE ITEMS (TAGS, MANUALS, PROGRAMMERS, ETC.) ARE DETAILED | | | ORDER TOTAL | | \$1,292.65 | |
| COMMENTS Call Emily at 952-938-6504 with any questions. Thanks. | | | | | | |

Configuring the DocuShare ODBC Data Source
for use with Xerox DocuShare

from

Criteria First

<http://www.CriteriaFirst.com>

This page is intentionally left blank.

Configuring the DocuShare ODBC Data Source

Setting up your DocuShare SQL Data Source Name Interface

Select Start / Programs / Administrative Tools. From within Administrative Tools, open Data Sources (ODBC) and select the System DSN tab. You should see a panel similar to the following.

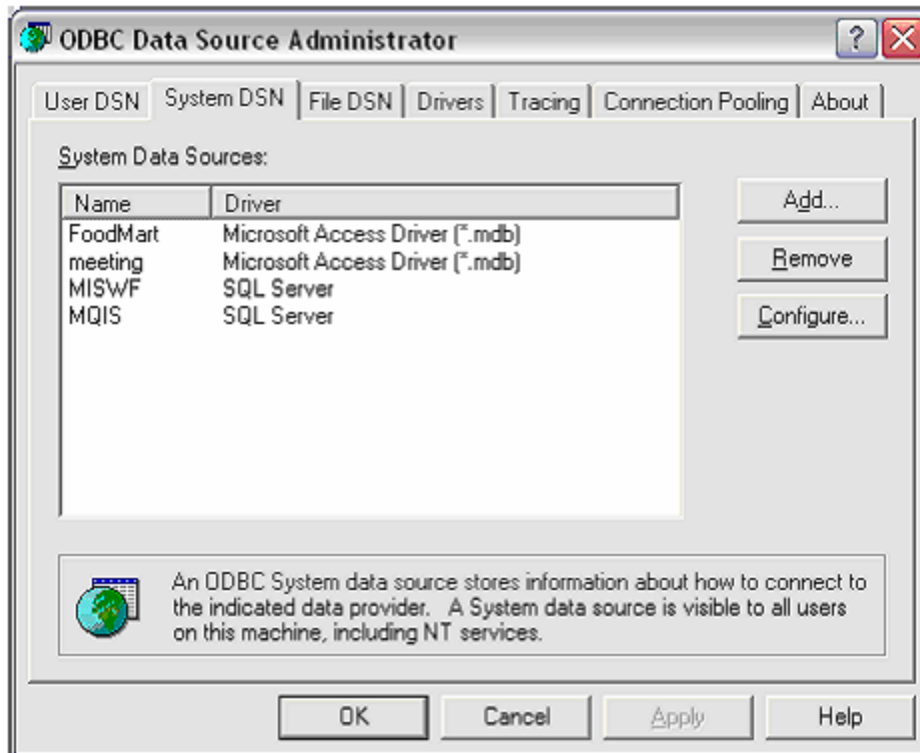

Click Add and select the SQL Server driver from the list and press Finish.

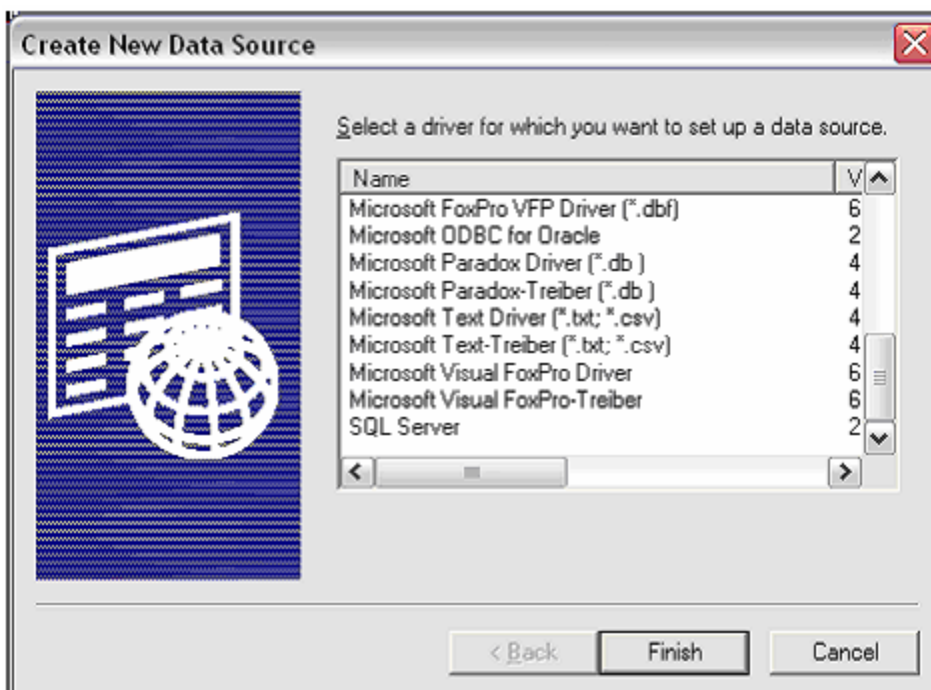

Configuring the DocuShare ODBC Data Source

Enter the name for the DSN (e.g. DAVBRIDGE) and enter a brief description for future reference along with the machine name for the server (e.g. XDS01) followed by a backslash and "Docushare", as shown. The database name, Docushare, is case sensitive.

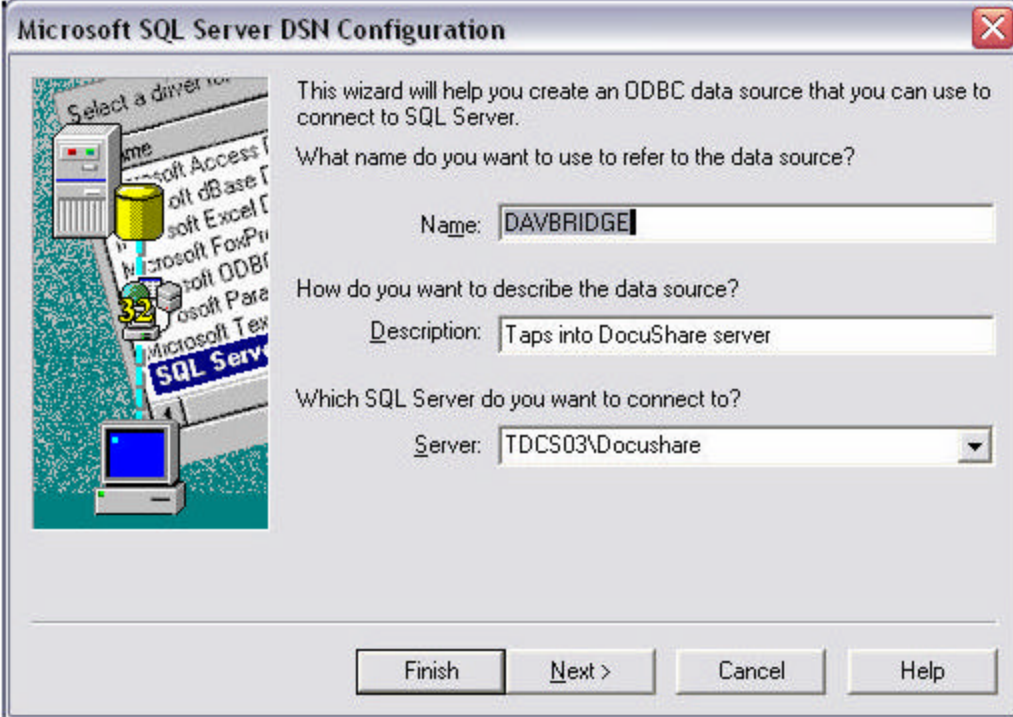

Microsoft SQL Server DSN Configuration

This wizard will help you create an ODBC data source that you can use to connect to SQL Server.

What name do you want to use to refer to the data source?

Name:

How do you want to describe the data source?

Description:

Which SQL Server do you want to connect to?

Server:

Finish Next > Cancel Help

Press Next and configure this panel as follows with your user name and password to access the Docushare database.

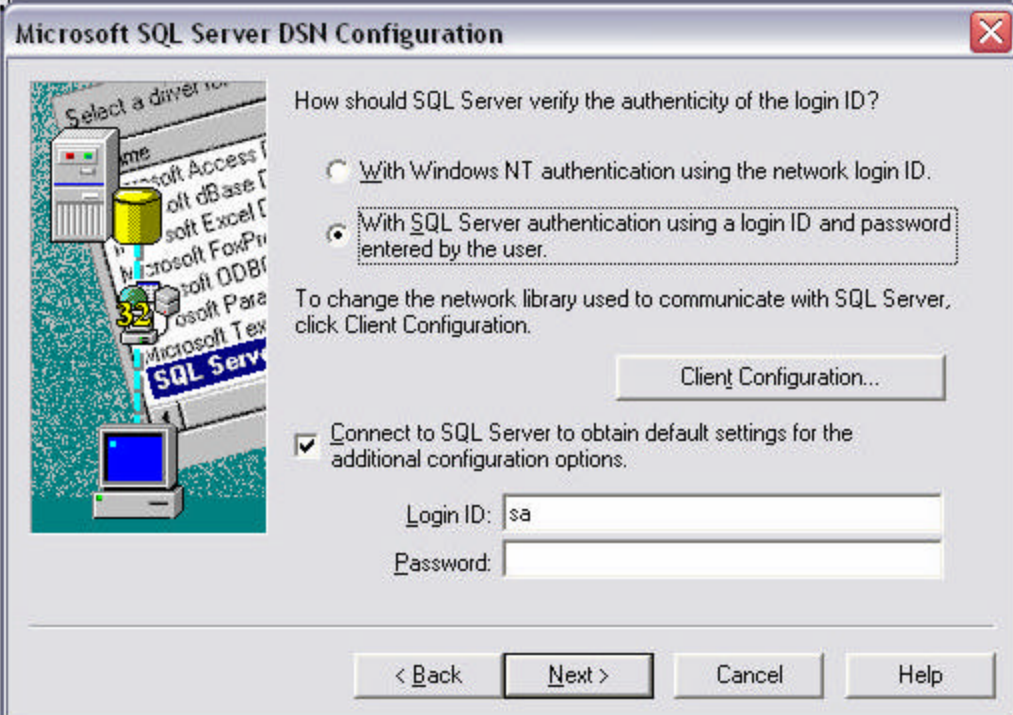

Microsoft SQL Server DSN Configuration

How should SQL Server verify the authenticity of the login ID?

☐ With Windows NT authentication using the network login ID.

☒ With SQL Server authentication using a login ID and password entered by the user.

To change the network library used to communicate with SQL Server, click Client Configuration.

Client Configuration...

☒ Connect to SQL Server to obtain default settings for the additional configuration options.

Login ID:

Password:

< Back Next > Cancel Help

Configuring the DocuShare ODBC Data Source

Check your Client configuration to read as TCP/IP with your machine name substituted, then click OK.

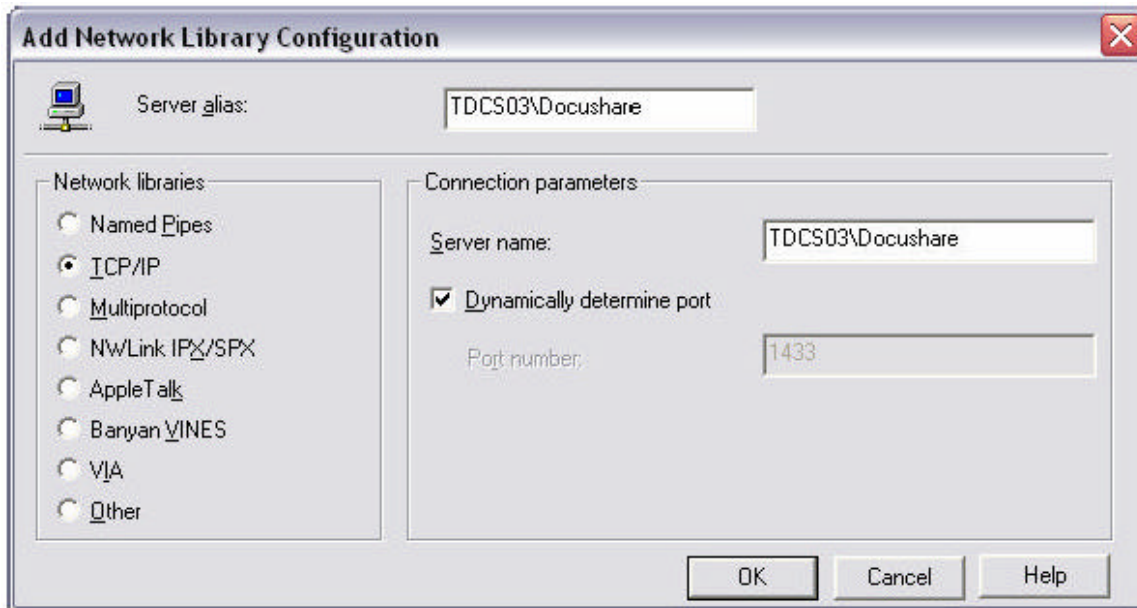

This returns you to the DSN Configuration panel. Click Next. Make sure this next panel is configured as follows, then click Next.

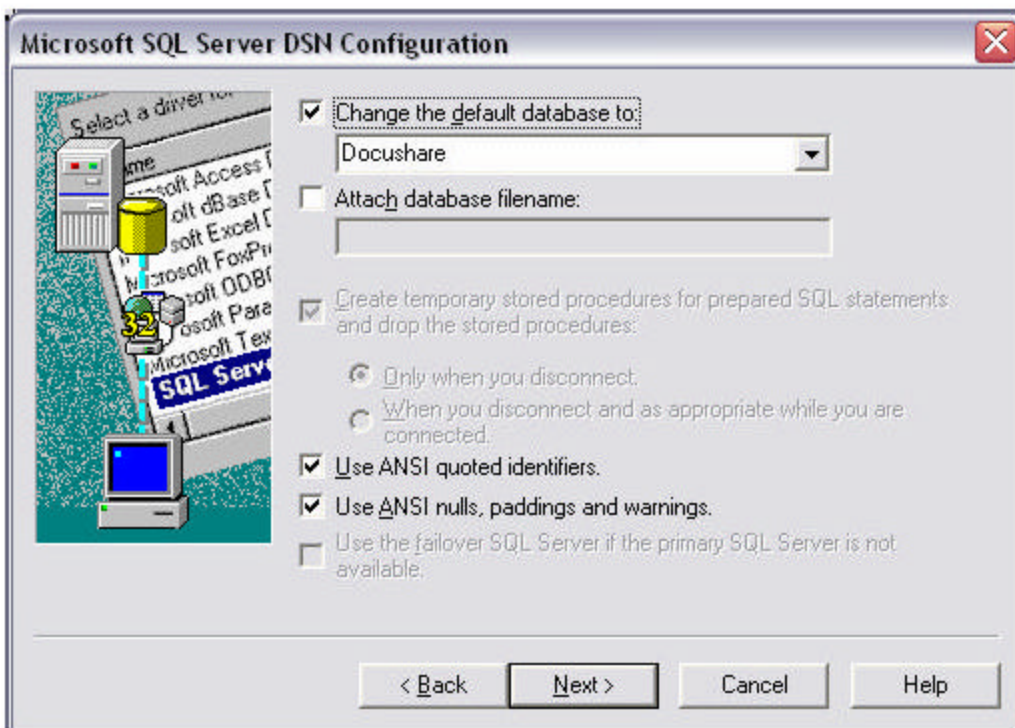

Set up this next panel as such and create a log file in case there's a need to check for errors later. I'd recommend this go to your local c:\wip\reports directory.

Configuring the DocuShare ODBC Data Source

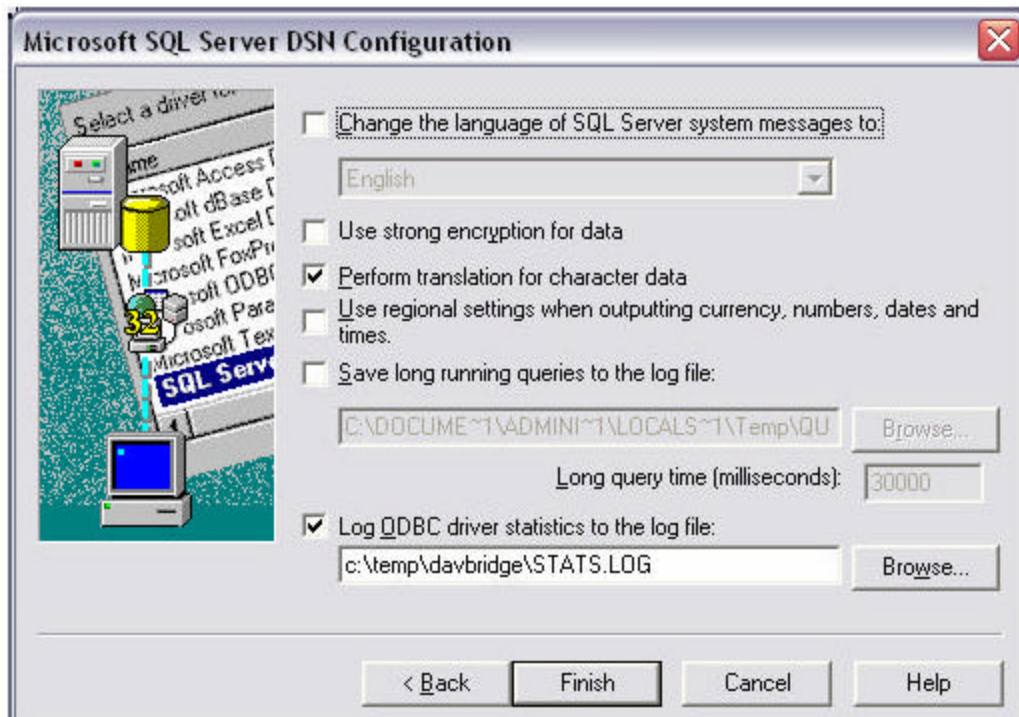

Clicking Finish will test the connection. Select Test Data Source.

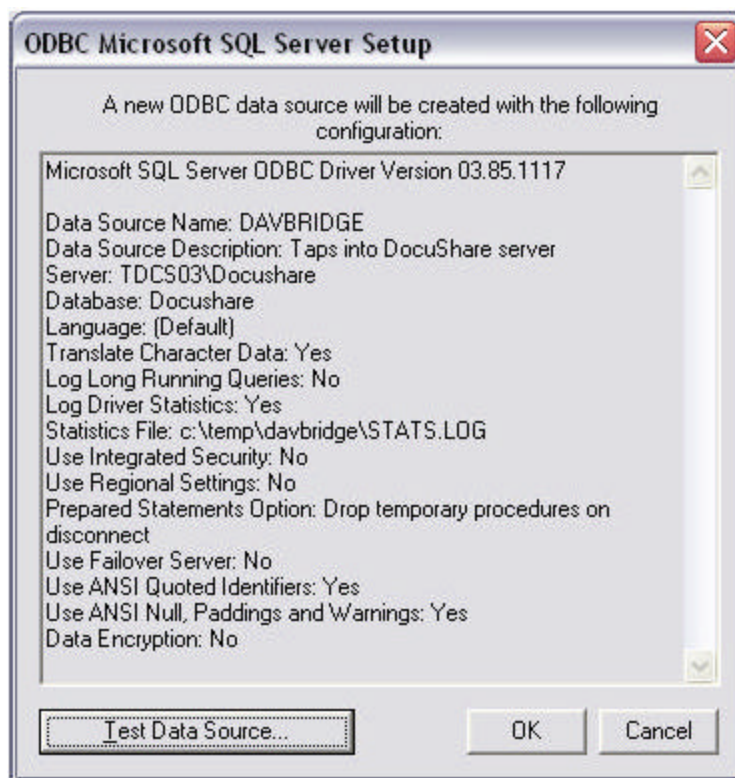

Once it passes, you'll see something similar to the following test results.

Configuring the DocuShare ODBC Data Source

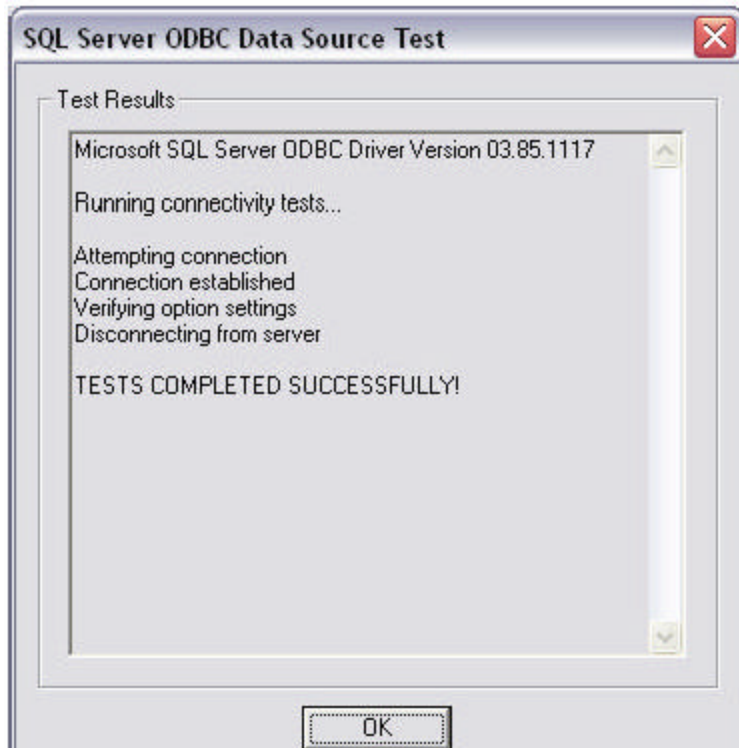

Select OK three times to accept your new driver and exit the setup routine.